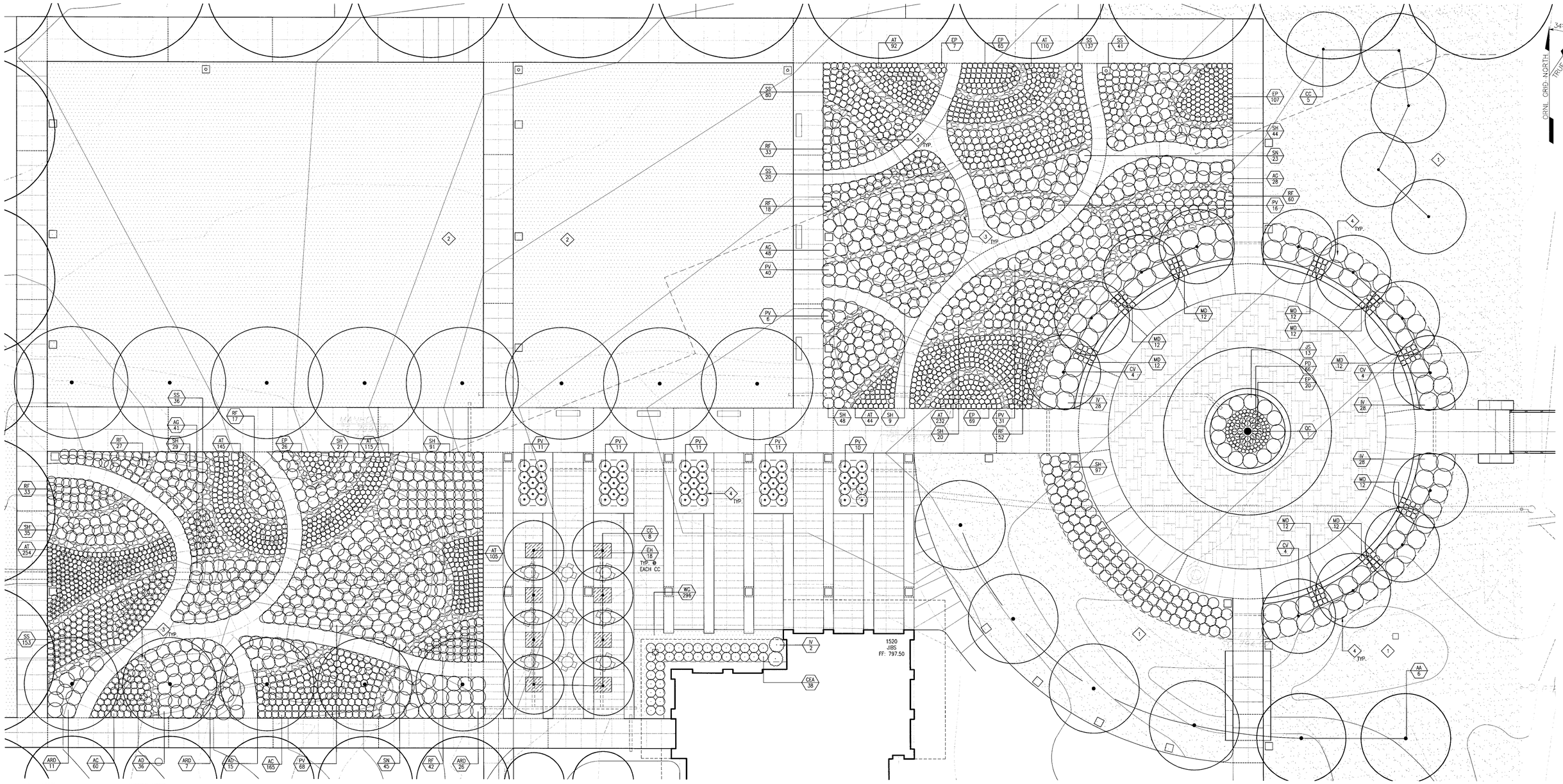

PLAN NOTES:

1. MEADOW SEED MIX
2. LAWN
3. RIVER STONE MAINTENANCE PATH –18" MIN, WIDTH SEE 5/A631
4. METAL EDGE AT PLANTING AREA

GENERAL NOTES:

1. PLANTING, IRRIGATION, RIVER STONE MAINTENANCE PATH, METAL EDGING & ORGANIC MULCH SHALL BE BY OTHERS. INFORMATION SHOWN FOR DRAWING CLARITY & COORDINATION PURPOSES ONLY. COORDINATE W/ CFR.
2. SEE A630 FOR PLANT MATERIALS SCHEDULE

1 PLANTING PLAN ENLARGEMENT
A630 A631 1"=10'–0"

0 10' 20' 30'

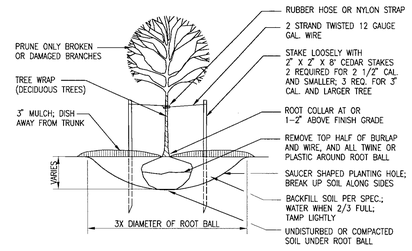

2 TREE PLANTING
A631 N T S (BY OTHERS)

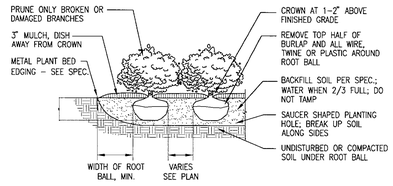

3 SHRUB PLANTING
A631 N T S (BY OTHERS)

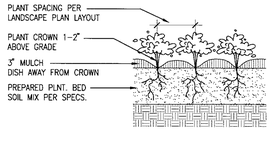

4 GROUNDCOVER PLANTING
A631 N T S (BY OTHERS)

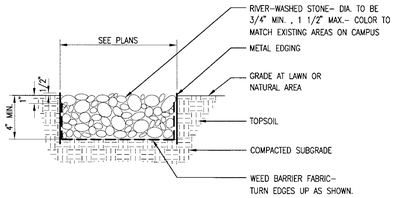

5 RIVER STONE MAINTENANCE PATH
A631 1"=1'–0" (BY OTHERS)

Architecture - Engineering - Planning - Interiors
Flad & Associates
644 Science Drive
Madison, WI 53711
P.O. Box 44977
Madison, WI 53744-4977
608-238-2561
608-238-6727 FAX
www.flad.com

NO REPRESENTATION OR WARRANTY, EXPRESSED OR IMPLIED, IS MADE AS TO THE ACCURACY, COMPLETENESS OR USEFULNESS OF THE INFORMATION OR STATEMENTS CONTAINED IN THESE DRAWINGS, OR THAT THE USE OR DISCLOSURE OF ANY INFORMATION, APPARATUS, METHOD, OR PROCESS DISCLOSED IN THESE DRAWINGS MAY NOT INFRINGE PRIVATE RIGHTS OF OTHERS. NO LIABILITY IS ASSUMED WITH RESPECT TO THE USE OF, OR FOR DAMAGES RESULTING FROM THE USE OF ANY INFORMATION, APPARATUS, METHOD, OR PROCESS DISCLOSED IN THESE DRAWINGS. DRAWINGS MADE AVAILABLE FOR INFORMATION TO BIDDER ARE NOT TO BE USED FOR OTHER PURPOSES AND ARE TO BE RETURNED UPON REQUEST OF THE FORWARDING CONTRACTOR.

NUMBER OF SECTION OR DETAIL
DRAWING ON WHICH SECTION OR DETAIL IS TAKEN
DRAWING ON WHICH SECTION OR DETAIL IS SHOWN
SECTION AND DETAIL KEY

THIS DOCUMENT CONTROLLED BY
CHANGE CONTROL SYSTEM
ENGINEERING PROCEDURE

REV	CHANGE TYPE	CHANGE CONTROL SYSTEM	CHANGE REQUEST NUMBER	DESCRIPTION	DSGN	DATE	CHK	DATE	PE	DATE	PM	DATE	REQ	DATE	CFM	DATE
				PHASE 2 CD – CERTIFIED FOR CONSTRUCTION	RAP	01/15/08	RTH	01/15/08							COM	1/24/08
				PHASE 2 CD – 100%	RAP	12/28/07	RTH	12/28/07								
				PHASE 2 CD – 60% REVIEW	RAP	11/12/07	RTH	11/12/07								

REVISION OR ISSUE PURPOSE — REVISION APPROVALS

RPE	RPE NO	DATE	ST	CV	EC	EE	EM	IE	M	PD	SE	AR	FPE

INTER-DISCIPLINE CHECK

REV.	DATE

DSGN	RAP	01/15/08
DRW	WH	01/15/08
CHKR	RTH	01/15/08
PE		1/17/08
PM		1/17/08
REQ		/ /
CFM		1/23/08

REVISION 0 APPROVALS	DATE

UT-BATTELLE
Oak Ridge National Laboratory
managed for the DEPARTMENT OF ENERGY under U.S. GOVERNMENT contract DE-AC05-00OR22725
UT-BATTELLE, LLC, * Oak Ridge, Tennessee

WEST CAMPUS IMPROVEMENTS (QUAD) PROJECT
SITE ENLARGMENT PLANTING PLAN

SITE	BLDG	SH.	OF	
ORNL	X AREA	8	20	UNCLASSIFIED

DRAWING SCALE: AS SHOWN
DRAWING NUMBER: C3E020019A631
REV: 0

C3E020019A632